

[HOUSE REVIEW]

PAIGE

TK DESIGN & ASSOCIATES

Todd Hallett, AIA, CAPS
 thallett@tkhomedesign.com
 tkhomedesign.com
 248.446.1960

PLAN SIZE

Porches: 675 sf
 Garage: 422 sf
 Width: 20 ft
 Depth: 20 ft

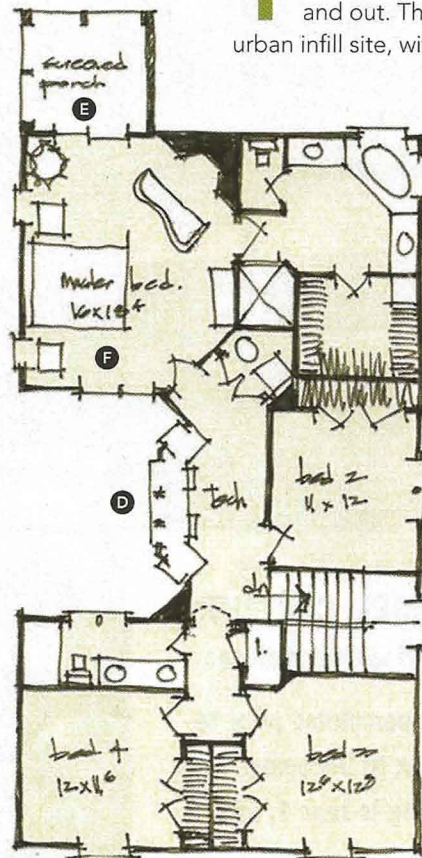
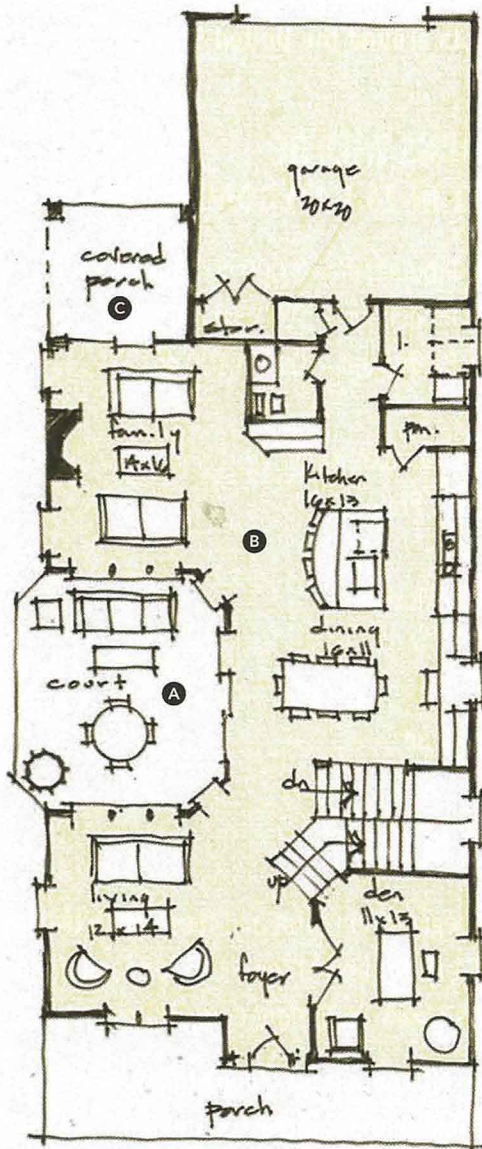

The best outdoor spaces blend architecture with nature, blurring the line between indoors and out. This home was designed for a narrow urban infill site, with an interior courtyard that helps bring much-needed light into the narrow, deep home. It also provides a private outdoor room for family activities and entertaining.

- A** Interior courtyard, at the home's core, admits natural light
- B** Kitchen opens to dining and living and wraps around courtyard
- C** Covered porch helps merge indoors and out
- D** Bay window overlooks courtyard
- E** A screened porch creates a retreat off the master bedroom
- F** The master bedroom's two-sided view makes the room live larger